

Patient report

Bio-Rad DATE: 11/24/2018
D-10 TIME: 04:03 PM
S/N: #DJ4I016123 Software version: 4.20-2
Sample ID: 10349740
Injection date 11/24/2018 02:33 PM
Injection #: 6 Method: HbA1c
Rack #: --- Rack position: 2

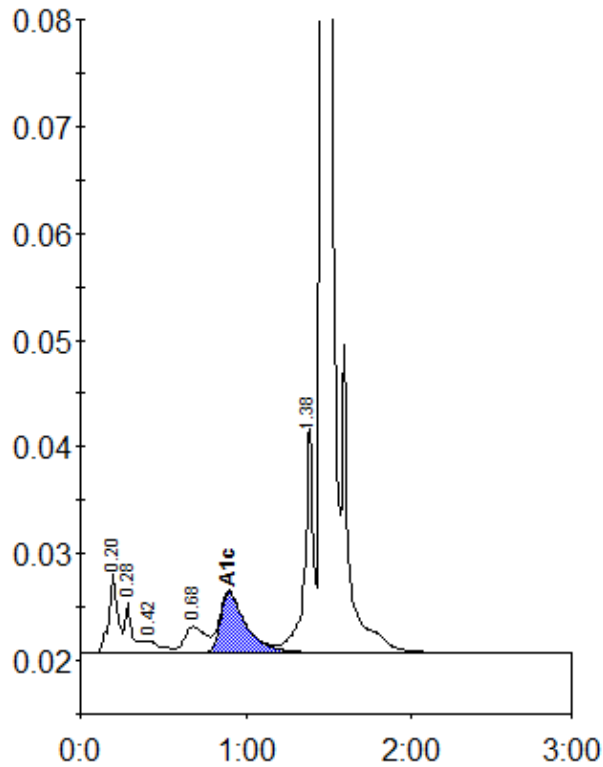

Peak table - ID: 10349740

| Peak | R.time | Height | Area | Area % |
|-------------|--------|---------|---------|--------|
| A1a | 0.20 | 7451 | 27833 | 1.8 |
| A1b | 0.28 | 4643 | 15916 | 1.0 |
| F | 0.42 | 1144 | 7423 | 0.5 |
| LA1c/CHb-1 | 0.68 | 2482 | 21879 | 1.4 |
| A1c | 0.90 | 5716 | 61465 | 5.5 |
| P3 | 1.38 | 20993 | 80528 | 5.1 |
| A0 | 1.46 | 442442 | 1348932 | 86.3 |
| Total Area: | | 1563977 | | |

| Concentration: | % |
|----------------|-----|
| A1c | 5.5 |